

# SUSSEX COUNTY

County Seat: Newton



## LEGEND

<b>ROAD DESIGNATION</b>	<b>NAVIGATION AND DRAINAGE</b>
Toll Route.....	Ferry Route.....
Interstate Route.....	Intercoastal Waterway.....
US Route.....	Lake.....
State Route.....	Stream.....
Co 500 Route.....	Trail.....
Co 600 Route.....	
Paved Local Road.....	
Restricted Road.....	
<b>AIRPORT</b>	
Airport.....	
Airport Military.....	
<b>RAILROAD</b>	
Rail Line.....	
Rail Station.....	
Rail To Trail.....	
Abandoned Rail Line.....	
Out Of Service Rail Line.....	
<b>BOUNDARY</b>	
Municipal.....	
County.....	
State.....	
Pinelands / Highlands.....	
<b>OPEN SPACE</b>	
Conservation Area, Fairgrounds, County / Municipal Parks, Recreation & Natural Areas.....	
Estuary or Marsh.....	
State Forest/Wooded Area.....	
Preserve.....	
State Park.....	
Wildlife Management / Refuge Area.....	
<b>Military</b>	
National Historic Park.....	
National Recreation Area.....	
National Scenic River.....	
National Scenic Trail.....	

**GENERAL CULTURAL FEATURE**

Local Place.....
Racetrack.....
Campsite.....
College Or University.....
Correctional Institution.....
County Courthouse.....
Fort.....
Public Golf Course.....
Hospital.....
Lighthouse.....
Marina.....
Motor Vehicle Inspection Station.....
Municipal Building.....
Points Of Interest.....
Rest Area.....
Scenic Overlook.....
Service Area.....
State Police.....
Toll Booth.....
Tourist Info Center.....
Arena/Stadium.....

LATITUDE AND LONGITUDE GRID SYSTEM  
IS DISPLAYED BY TWO MINUTE  
AND 30 SECOND INTERVALS  
74° 20' 00" 40' 30" 00"  
0 0.5 1 1.5 Miles

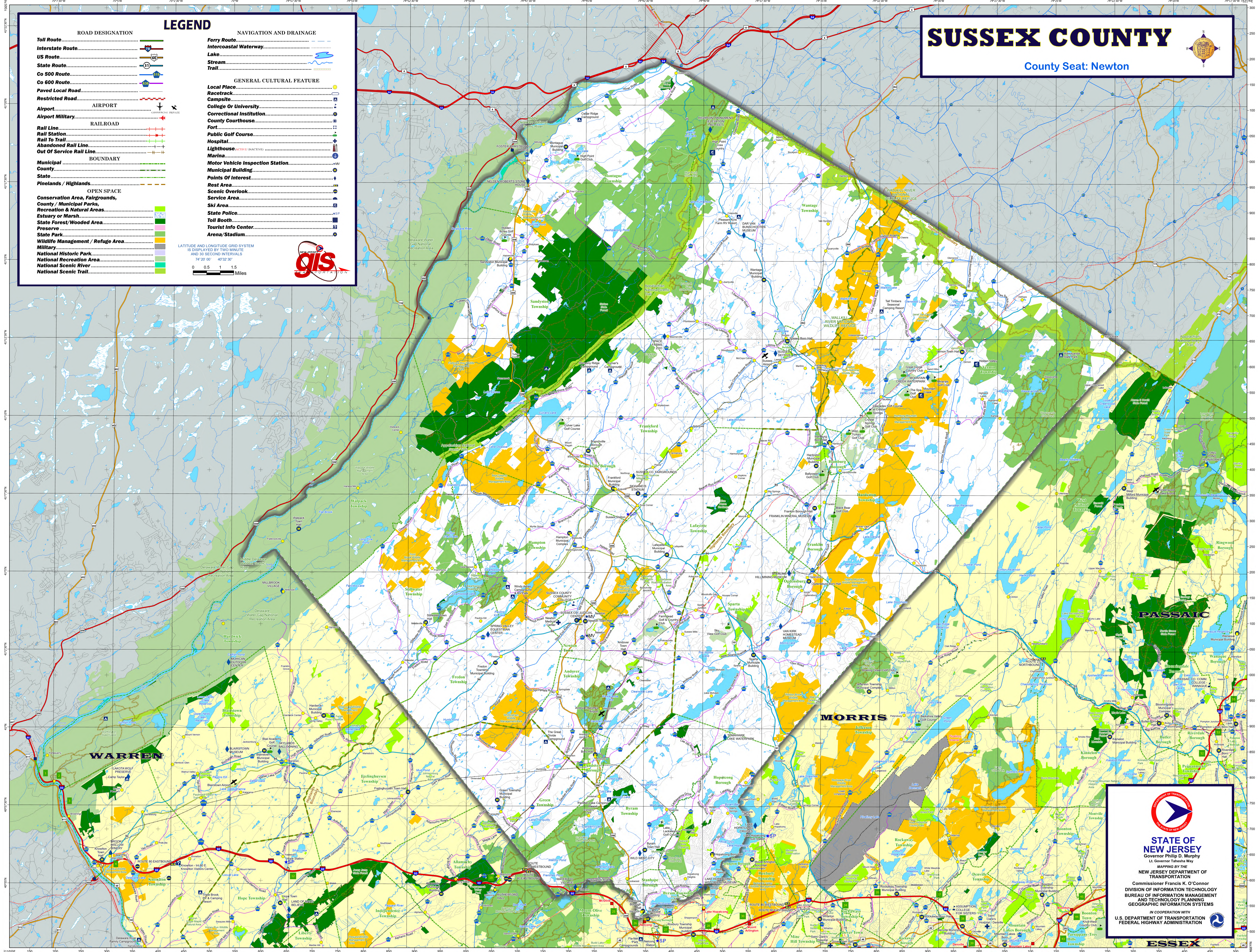

**STATE OF NEW JERSEY**  
Governor Philip D. Murphy  
Lt. Governor Tahesia Way

**NEW JERSEY DEPARTMENT OF TRANSPORTATION**  
Commissioner Francis K. O'Connor  
DIVISION OF INFORMATION TECHNOLOGY  
BUREAU OF INFORMATION MANAGEMENT  
AND TECHNOLOGY PLANNING  
GEOGRAPHIC INFORMATION SYSTEMS

IN COOPERATION WITH  
U.S. DEPARTMENT OF TRANSPORTATION  
FEDERAL HIGHWAY ADMINISTRATION

ESSEX