

MORRIS COUNTY

County Seat: Morristown

LEGEND

| | | | |
|--|--|---------------------------------------|--|
| ROAD DESIGNATION | | NAVIGATION AND DRAINAGE | |
| Toll Route..... | | Ferry Route..... | |
| Interstate Route..... | | Intercoastal Waterway..... | |
| US Route..... | | Lake..... | |
| State Route..... | | Stream..... | |
| Co 500 Route..... | | Trail..... | |
| Co 600 Route..... | | | |
| Paved Local Road..... | | GENERAL CULTURAL FEATURE | |
| Restricted Road..... | | Local Place..... | |
| AIRPORT | | Racetrack..... | |
| Airport..... | | College Or University..... | |
| Airport Military..... | | Correctional Institution..... | |
| RAILROAD | | County Courthouse..... | |
| Rail Line..... | | Fort..... | |
| Rail Station..... | | Public Golf Course..... | |
| Rail To Trail..... | | Hospital..... | |
| Abandoned Rail Line..... | | Lighthouse..... | |
| Out Of Service Rail Line..... | | Marina..... | |
| BOUNDARY | | Motor Vehicle Inspection Station..... | |
| Municipal..... | | Municipal Building..... | |
| County..... | | Points Of Interest..... | |
| State..... | | Rest Area..... | |
| Pinelands / Highlands..... | | Scenic Overlook..... | |
| OPEN SPACE | | Service Area..... | |
| Conservation Area, Fairgrounds, County / Municipal Parks..... | | Ski Area..... | |
| Recreation & Natural Areas..... | | State Police..... | |
| Estuary or Marsh..... | | Toll Booth..... | |
| State Forest/Wooded Area..... | | Tourist Info Center..... | |
| Preserve..... | | Arena/Stadium..... | |
| State Park..... | | | |
| Wildlife Management / Refuge Area..... | | | |
| Military..... | | | |
| National Historic Park..... | | | |
| National Recreation Area..... | | | |
| National Scenic Area..... | | | |
| National Scenic Trail..... | | | |

LATITUDE AND LONGITUDE GRID SYSTEM IS DISPLAYED BY TWO MINUTE AND 30 SECOND INTERVALS
74° 20' 00" 40° 32' 30"

0 0.5 1 1.5 Miles

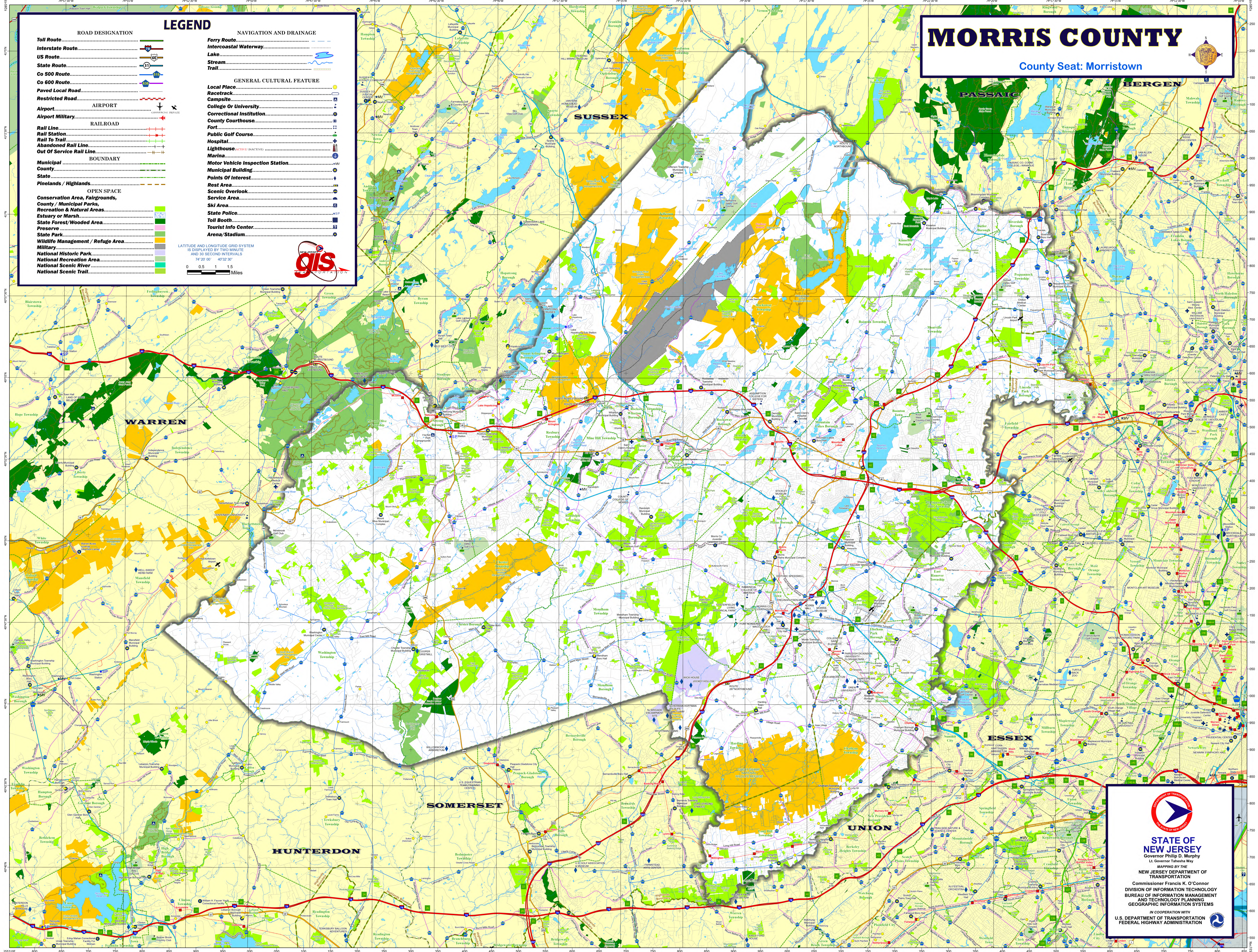

STATE OF NEW JERSEY
Governor Philip D. Murphy
Lt. Governor Tahesha Way

NEW JERSEY DEPARTMENT OF TRANSPORTATION
Commissioner Francis K. O'Connor

DIVISION OF INFORMATION TECHNOLOGY
BUREAU OF INFORMATION MANAGEMENT AND TECHNOLOGY PLANNING
GEOGRAPHIC INFORMATION SYSTEMS

IN COOPERATION WITH
U.S. DEPARTMENT OF TRANSPORTATION
FEDERAL HIGHWAY ADMINISTRATION