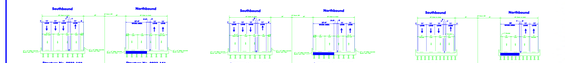

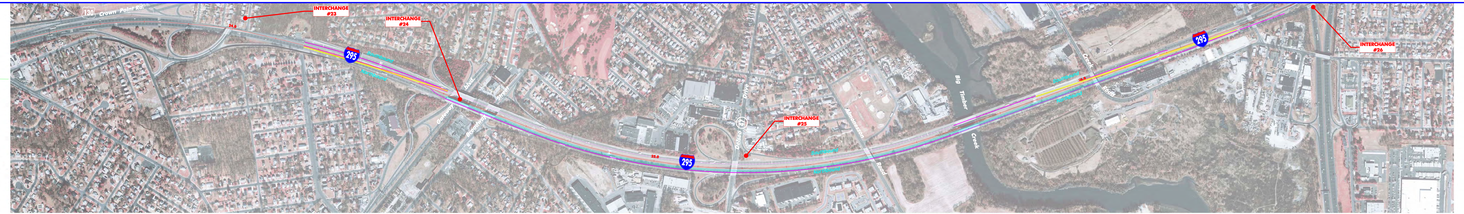

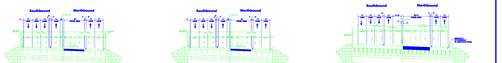

I-295 M.P. 24.0 TO 32.4
PRELIMINARY
STAGING PLAN

McCormick Taylor